

Pre-entries close October 16, 2024, at 2:00PM CT
Gate Entries will be accepted day of test for ALL classes

DALLAS-FORT WORTH DACHSHUND CLUB INC.

AKC EARTHDOG TESTS

LICENSED BY THE AMERICAN KENNEL CLUB

FOUR TESTS IN ONE WEEKEND

Saturday, October 26, 2024, AM (2024074409)

Saturday, October 26, 2024, PM (2024074410)

Sunday, October 27, 2024, AM (2024074411)

Sunday, October 27, 2024, PM (2024074412)



**Lone Star Dachshund Conservancy
CR 3355 Ladonia, TX**

Test Secretary: Ken Hagmueller, 2160 Bells Chapel Rd. Waxahachie, TX 75165

Email: kenhagmueller@live.com Phone: 214-263-8004



**AMERICAN
KENNEL CLUB™**

CERTIFICATION

Permission has been granted by The American Kennel Club for holding this event under American Kennel Club Rules and Regulations.

Gina DiNardo, Secretary

DALLAS- FORT WORTH DACHSHUND CLUB INC. OFFICERS

PRESIDENT: Lexa Richmond

133 Oakhurst Drive, Bedford, TX76022

VICE PRESIDENT: Karen Mann

5039 CR #168, McKinney, TX 75071

CORRESPONDING SECRETARY: Pam Donze

2911 Redwood Drive, Carrollton, TX 75007

RECORDING SECRETARY: Karen Henry

2415 Bennington Dr. Arlington, TX 76015

TREASURER: Ken Hagmueller

2160 Bells Chapel Rd, Waxahachie, TX 75165

BOARD OF DIRECTORS: Kathleen Fulenwider, Ashley Dumas, Patricia Debarros

TEST COMMITTEE

Chairman: 10/26/2024 - Zandra Clay, 2879A South Hampton Way, Round Rock, TX 78664

10/27/2024 - Patricia Debarros, 1550 Bridle Bit Road, Flower Mound, TX 75922

SECRETARY: Ken Hagmueller, 2160 Bells Chapel Road, Waxahachie, TX 75165

Committee Members: 10/26/2024 - Zandra Clay, Pam Donze, Karen Henry, Cathy Gunn, Ken Hagmueller

10/27/2024 - Zandra Clay, Pam Donze, Karen Henry, Cathy Gunn, Patricia Debarros

JUDGES

Patricia Debarros-Kari

1550 Bridle Bit Road; Flower Mound, TX 75922

Gail Schwartz

5613 Crowndale Dr., Plano, TX 75093

Ashley Dumas

1452 Santa Anita Blvd., Irving, TX 75060-4793

Mary Moe Porter

P.O. Box 8, New Castle, CO 81647

Tristin Ridderhoff

1723 Prather St., Taylor, TX 76574

Rick Schwarz

951 CR 464, Thorndale, TX 76577

EXHIBITORS, PLEASE READ

The Field Trial enclosure is closed to all dogs.

LSDC property has a **10 mph Speed Limit. No speeding through the grounds.**

Smoking is not allowed while on LSDC Property!

There is a clubhouse on the property.

Port-a-potties will be provided.

There is plenty of room for parking and EZ-Ups. Please park only in the designated areas.

LSDC will be serving lunch both days in the clubhouse for a cost of \$10.00

LUNCH BREAK IS AT THE JUDGES DISCRETION.

DFWDC requires there be no public consumption of alcoholic beverages during test hours, 6:30 am to 30 Minutes after the last awards are handed out at the end of the day.

*****PLEASE PICK UP AFTER YOUR DOGS!*****

SHOW REGULATIONS

***THE FOLLOWING BREEDS ARE CLASSIFIED AS ELIGIBLE TO PARTICIPATE IN THE AKC EARTHDOG TESTS:**

DACHSHUNDS and the following TERRIER BREEDS: Australian, Bedlington, Border, Cairn, Cesky, Dandie Dinmont, Fox (Smooth and Wire), Glen of Imaal, Jagdterrier, Japanese, Lakeland, Manchester, Miniature Bull, Miniature Pinchers, Miniature Schnauzers, Norfolk, Norwich, Parson Russell, Rat, Russell, Scottish, Sealyham, Silky, Skye, Teddy Roosevelt, Welsh, West Highland White, & Yorkshire.

ELIGIBILITY: Dogs must be at least 6 months old. Dogs that are spayed or neutered or have a Limited Registration or Purebred Alternative (ILP or PAL) number may participate. A dog of an eligible breed with an acceptable foreign registration number is eligible to participate. Bitches in season are not eligible to enter.

MULTIPLE ENTRIES: Dogs may enter more than one regular class at an earthdog test provided the dog is eligible for the class as defined in AKC regulations for Earthdog Tests, Chapter 3.

***All exhibitors should obtain a copy of Regulations for Earthdog Tests for Small Terriers and Dachshunds available from AKC via mail at 5580 Centerview Drive, Raleigh NC 27 27606**

or online at <https://images.akc.org/pdf/rulebooks/REEDOG.pdf>

JUDGING ASSIGNMENTS

Date	INTRO	NOVICE	JUNIOR	SENIOR	MASTER
10/26 A.M.	Gail Schwartz	Mary Moe Porter	Rick Schwarz	Patricia Debarros	Tristin Ridderhoff
10/26 P.M.	Not Offered	Rick Schwarz	Tristin Ridderhoff	Mary Moe Porter	Patricia Debarros
10/27 A.M.	Gail Schwartz	Rick Schwarz	Gail Schwartz	Tristin Ridderhoff	Ashley Dumas
10/27 P.M.	Not Offered	Ashley Dumas	Rick Schwarz	Mary Moe Porter	Tristin Ridderhoff

JUDGING SCHEDULE				
ENTRANTS PLEASE CHECK IN WITH TEST SECRETARY PRIOR TO START OF EACH CLASS				
CLASS	ENTRIES CLOSE SAT. - A.M. SUNDAY - AM	CLASS BEGINS NO SOONER THAN	ENTRIES CLOSE SAT. - P.M. Sunday - PM	CLASS BEGINS NO SOONER THAN
INTRO	7:30 AM	8:00 AM	N/A	N/A
NOVICE	8:15 A.M.	30 Minutes after completion of Intro	10:00 AM	12:00 PM
JUNIOR	8:15 A.M.	8:30 A.M.	10:30 AM	12:00 PM
SENIOR	9:00 A.M.	30 Minutes after completion of Master	11:00 am	30 Minutes after completion of Master
MASTER	8:00 AM	15 MIN. AFTER CLOSING	10:30 AM	12:00PM

TESTS ARE RUN RAIN OR SHINE SO PLEASE PLAN ACCORDINGLY!

TESTS OFFERED:

Introduction to Quarry (Intro) – Non-regular class. Open to all dogs 6 months or older.

Novice Earthdog - Open to all dogs 6 months or older.

Junior Earthdog – Open to all eligible breeds of dogs. Dogs that have earned a Junior Earthdog title may continue to enter but may not receive another certificate.

Senior Earthdog- Open to dogs that have acquired the Junior Earthdog title and to dogs that have been recorded by the AKC or Senior Earthdogs and/or Master Earthdogs.

Master Earthdog- Open to dogs that have earned a Senior Earthdog title

RIBBON PRIZES

QUALIFYING SCORE IN A REGULAR CLASS.....Dark Green Ribbon

QUALIFYING SCORE IN NON-REGULAR CLASS.....Light Green Ribbon

ENTRY FEES:

INTRO, \$20.00

NOVICE, JUNIOR, SENIOR & MASTER, \$30.00

Only complete entry forms including REGISTRATION/ILP/PAL numbers will be accepted.

Please complete a SEPARATE ENTRY FORM for EACH DOG, EACH TEST, and each CLASS entered.

SEND ENTRIES AND FEES TO: Ken Hagmueller, Test Secretary
2160 Bells Chapel Rd.,
Waxahachie, TX 75165

MAKE CHECKS PAYABLE TO **DFWDC**

**NOTE: FOR FED EX OR EXPRESS MAIL ENTRIES
SIGNATURE REQUIREMENT MUST BE WAIVED**

******* ONE ENTRY FORM, PER CLASS, PER DOG, PER TEST *******

SATURDAY MORNING

OFFICIAL AMERICAN KENNEL CLUB EARTHDOG ENTRY FORM

Club: Dallas- Fort Worth Dachshund Club		Date(s): 10/26/2024	Event # 2024047709
Location: LSDC, Ladonia, TX		Enter in Stake/Test - Select One Per Form <input type="checkbox"/> Intro <input type="checkbox"/> Novice <input type="checkbox"/> Junior <input type="checkbox"/> Senior <input type="checkbox"/> Master	
Breed:		I enclose entry fees in the amount of:	\$
<input type="checkbox"/> AKC No. <input type="checkbox"/> AKC Litter No. <input type="checkbox"/> ILP No. <input type="checkbox"/> Foreign, List Country		Registration / ILP /PAL #:	
Full Name of Dog:			
Call Name:		Sex:	Date of Birth:
Sire:			
Dam:			
Name of Breeder:			
Actual Owner(s):			
Owner's Address:			
City:		State:	Zip:
E-Mail Address			
Name of Owner's Agent/Handler (if any):			
<p align="center">AKC Rules, Regulations, Policies and Guidelines are available on the American Kennel Club website: www.akc.org AGREEMENT</p> <p>I certify that I am the actual owner of the dog, or that I am the duly authorized agent of the actual owner whose name I have entered above. In consideration of the acceptance of this entry, I (we) agree to abide by the rules and regulations of the American Kennel Club in effect at the time of this event and any additional rules and regulations appearing in the premium list of this event and entry form and any decision made in accord with them. I (we) agree that the club holding this event has the right to refuse this entry for cause which the club shall deem sufficient. In consideration of the acceptance of this entry and of the holding of this event and of the opportunity to have the dog judge and to win prizes, ribbons, or trophies, I (we) agree to hold the AKC, the event-giving club, their members, directors, governors, officers, agents, superintendents or event secretary and the owner and/or lessor of the premises and any provider of services that are necessary to hold this event and any employees or volunteers of the aforementioned parties, and any AKC approved judge, judging at this event, harmless from any claim for loss or injury which may be alleged to have been caused directly or indirectly to any person or thing by the act of this dog while in or about the event premises or grounds or near any entrance thereto, and I (we) personally assume all responsibility and liability for any such claim,; and I (we) further agree to hold the aforementioned parties harmless from any claim for loss, injury or damage to this dog. Additionally, I (we) hereby assume the sole responsibility for and agree to indemnify, defend and save the aforementioned parties harmless from any and all loss and expense (including legal fees) by reason of the liability imposed by law upon any of the aforementioned parties for damage because of bodily injuries, including death at any time resulting therefrom, sustained by any person or persons, including myself (ourselves), or on account of damage to property, arising out of or in consequence of my (our) participation in this event, however such, injuries, death or property damage may be caused, and whether or not the same may have been caused or may be alleged to have been caused by the negligence of the aforementioned parties or any of their employees, agents, or any other persons. I (WE) AGREE THAT ANY CAUSE OF ACTION, CONTROVERSY OR CLAIM ARISING OUT OF OR RELATED TO THE ENTRY, EXHIBITION OR ATTENDANCE AT THE EVENT BETWEEN THE AKC AND THE EVENT-GIVING CLUB (UNLESS OTHERWISE STATED IN THIS PREMIUM LIST) AND MYSELF (OURSELVES) OR AS TO THE CONSTRUCTION, INTERPRETATION AND EFFECT OF THIS AGREEMENT SHALL BE SETTLED BY ARBITRATION PUSUANT TO THE APPLICABLE RULES OF THE AMERICAN ARBITRATION ASSOCIATION. HOWEVER, PRIOR TO ARBITRATION ALL APPLICABLE AKC BYLAWS, RULES, REGULATIONS AND PROCEDURES MUST FIRST BE FOLLOWED AS SET FORTH IN THE AKC CHARTER AND BYLAWS, RULES, REGULATIONS, PUBLISHED POLICIES AND GUIDELINES.</p>			
Signature of owner or his agent duly authorized to make this entry:			

******* ONE ENTRY FORM, PER CLASS, PER DOG, PER TEST *******

SATURDAY AFTERNOON

OFFICIAL AMERICAN KENNEL CLUB EARTHDOG ENTRY FORM

Club: Dallas- Fort Worth Dachshund Club		Date(s): 10/26/2024	Event # 2024047710
Location: LSDC, Ladonia, TX		Enter in Stake/Test - Select One Per Form <input type="checkbox"/> Intro <input type="checkbox"/> Novice <input type="checkbox"/> Junior <input type="checkbox"/> Senior <input type="checkbox"/> Master	
Breed:		I enclose entry fees in the amount of:	\$
<input type="checkbox"/> AKC No. <input type="checkbox"/> AKC Litter No. <input type="checkbox"/> ILP No. <input type="checkbox"/> Foreign, List Country		Registration / ILP /PAL #:	
Full Name of Dog:			
Call Name:		Sex:	Date of Birth:
Sire:			
Dam:			
Name of Breeder:			
Actual Owner(s):			
Owner's Address:			
City:		State:	Zip:
E-Mail Address			
Name of Owner's Agent/Handler (if any):			
<p align="center">AKC Rules, Regulations, Policies and Guidelines are available on the American Kennel Club website: www.akc.org</p> <p align="center">AGREEMENT</p> <p>I certify that I am the actual owner of the dog, or that I am the duly authorized agent of the actual owner whose name I have entered above. In consideration of the acceptance of this entry, I (we) agree to abide by the rules and regulations of the American Kennel Club in effect at the time of this event and any additional rules and regulations appearing in the premium list of this event and entry form and any decision made in accord with them. I (we) agree that the club holding this event has the right to refuse this entry for cause which the club shall deem sufficient. In consideration of the acceptance of this entry and of the holding of this event and of the opportunity to have the dog judge and to win prizes, ribbons, or trophies, I (we) agree to hold the AKC, the event-giving club, their members, directors, governors, officers, agents, superintendents or event secretary and the owner and/or lessor of the premises and any provider of services that are necessary to hold this event and any employees or volunteers of the aforementioned parties, and any AKC approved judge, judging at this event, harmless from any claim for loss or injury which may be alleged to have been caused directly or indirectly to any person or thing by the act of this dog while in or about the event premises or grounds or near any entrance thereto, and I (we) personally assume all responsibility and liability for any such claim,; and I (we) further agree to hold the aforementioned parties harmless from any claim for loss, injury or damage to this dog. Additionally, I (we) hereby assume the sole responsibility for and agree to indemnify, defend and save the aforementioned parties harmless from any and all loss and expense (including legal fees) by reason of the liability imposed by law upon any of the aforementioned parties for damage because of bodily injuries, including death at any time resulting therefrom, sustained by any person or persons, including myself (ourselves), or on account of damage to property, arising out of or in consequence of my (our) participation in this event, however such, injuries, death or property damage may be caused, and whether or not the same may have been caused or may be alleged to have been caused by the negligence of the aforementioned parties or any of their employees, agents, or any other persons. I (WE) AGREE THAT ANY CAUSE OF ACTION, CONTROVERSY OR CLAIM ARISING OUT OF OR RELATED TO THE ENTRY, EXHIBITION OR ATTENDANCE AT THE EVENT BETWEEN THE AKC AND THE EVENT-GIVING CLUB (UNLESS OTHERWISE STATED IN THIS PREMIUM LIST) AND MYSELF (OURSELVES) OR AS TO THE CONSTRUCTION, INTERPRETATION AND EFFECT OF THIS AGREEMENT SHALL BE SETTLED BY ARBITRATION PUSUANT TO THE APPLICABLE RULES OF THE AMERICAN ARBITRATION ASSOCIATION. HOWEVER, PRIOR TO ARBITRATION ALL APPLICABLE AKC BYLAWS, RULES, REGULATIONS AND PROCEDURES MUST FIRST BE FOLLOWED AS SET FORTH IN THE AKC CHARTER AND BYLAWS, RULES, REGULATIONS, PUBLISHED POLICIES AND GUIDELINES.</p>			
Signature of owner or his agent duly authorized to make this entry:			

******* ONE ENTRY FORM, PER CLASS, PER DOG, PER TEST *******

SUNDAY MORNING

OFFICIAL AMERICAN KENNEL CLUB EARTHDOG ENTRY FORM

Club: Dallas- Fort Worth Dachshund Club		Date(s): 10/27/2024	Event # 2024047711
Location: LSDC, Ladonia, TX		Enter in Stake/Test - Select One Per Form <input type="checkbox"/> Intro <input type="checkbox"/> Novice <input type="checkbox"/> Junior <input type="checkbox"/> Senior <input type="checkbox"/> Master	
Breed:		I enclose entry fees in the amount of:	\$
<input type="checkbox"/> AKC No. <input type="checkbox"/> AKC Litter No. <input type="checkbox"/> ILP No.	<input type="checkbox"/> Foreign, List Country		Registration / ILP /PAL #:
Full Name of Dog:			
Call Name:		Sex:	Date of Birth:
Sire:			
Dam:			
Name of Breeder:			
Actual Owner(s):			
Owner's Address:			
City:		State:	Zip:
E-Mail Address			
Name of Owner's Agent/Handler (if any):			
<p align="center">AKC Rules, Regulations, Policies and Guidelines are available on the American Kennel Club website: www.akc.org AGREEMENT</p> <p>I certify that I am the actual owner of the dog, or that I am the duly authorized agent of the actual owner whose name I have entered above. In consideration of the acceptance of this entry, I (we) agree to abide by the rules and regulations of the American Kennel Club in effect at the time of this event and any additional rules and regulations appearing in the premium list of this event and entry form and any decision made in accord with them. I (we) agree that the club holding this event has the right to refuse this entry for cause which the club shall deem sufficient. In consideration of the acceptance of this entry and of the holding of this event and of the opportunity to have the dog judge and to win prizes, ribbons, or trophies, I (we) agree to hold the AKC, the event-giving club, their members, directors, governors, officers, agents, superintendents or event secretary and the owner and/or lessor of the premises and any provider of services that are necessary to hold this event and any employees or volunteers of the aforementioned parties, and any AKC approved judge, judging at this event, harmless from any claim for loss or injury which may be alleged to have been caused directly or indirectly to any person or thing by the act of this dog while in or about the event premises or grounds or near any entrance thereto, and I (we) personally assume all responsibility and liability for any such claim,; and I (we) further agree to hold the aforementioned parties harmless from any claim for loss, injury or damage to this dog. Additionally, I (we) hereby assume the sole responsibility for and agree to indemnify, defend and save the aforementioned parties harmless from any and all loss and expense (including legal fees) by reason of the liability imposed by law upon any of the aforementioned parties for damage because of bodily injuries, including death at any time resulting therefrom, sustained by any person or persons, including myself (ourselves), or on account of damage to property, arising out of or in consequence of my (our) participation in this event, however such, injuries, death or property damage may be caused, and whether or not the same may have been caused or may be alleged to have been caused by the negligence of the aforementioned parties or any of their employees, agents, or any other persons. I (WE) AGREE THAT ANY CAUSE OF ACTION, CONTROVERSY OR CLAIM ARISING OUT OF OR RELATED TO THE ENTRY, EXHIBITION OR ATTENDANCE AT THE EVENT BETWEEN THE AKC AND THE EVENT-GIVING CLUB (UNLESS OTHERWISE STATED IN THIS PREMIUM LIST) AND MYSELF (OURSELVES) OR AS TO THE CONSTRUCTION, INTERPRETATION AND EFFECT OF THIS AGREEMENT SHALL BE SETTLED BY ARBITRATION PUSUANT TO THE APPLICABLE RULES OF THE AMERICAN ARBITRATION ASSOCIATION. HOWEVER, PRIOR TO ARBITRATION ALL APPLICABLE AKC BYLAWS, RULES, REGULATIONS AND PROCEDURES MUST FIRST BE FOLLOWED AS SET FORTH IN THE AKC CHARTER AND BYLAWS, RULES, REGULATIONS, PUBLISHED POLICIES AND GUIDELINES.</p>			
Signature of owner or his agent duly authorized to make this entry:			

******* ONE ENTRY FORM, PER CLASS, PER DOG, PER TEST *******

SUNDAY AFTERNOON

OFFICIAL AMERICAN KENNEL CLUB EARTHDOG ENTRY FORM

Club: Dallas- Fort Worth Dachshund Club		Date(s): 10/27/2024	Event # 2024047712
Location: LSDC, Ladonia, TX		Enter in Stake/Test - Select One Per Form	
		<input type="checkbox"/> Intro <input type="checkbox"/> Novice <input type="checkbox"/> Junior <input type="checkbox"/> Senior <input type="checkbox"/> Master	
Breed:		I enclose entry fees in the amount of:	\$
<input type="checkbox"/> AKC No. <input type="checkbox"/> AKC Litter No. <input type="checkbox"/> ILP No. <input type="checkbox"/> Foreign, List Country		Registration / ILP /PAL #:	
Full Name of Dog:			
Call Name:		Sex:	Date of Birth:
Sire:			
Dam:			
Name of Breeder:			
Actual Owner(s):			
Owner's Address:			
City:		State:	Zip:
E-Mail Address			
Name of Owner's Agent/Handler (if any):			
<small>AKC Rules, Regulations, Policies and Guidelines are available on the American Kennel Club website: www.akc.org</small> AGREEMENT			
<p>I certify that I am the actual owner of the dog, or that I am the duly authorized agent of the actual owner whose name I have entered above. In consideration of the acceptance of this entry, I (we) agree to abide by the rules and regulations of the American Kennel Club in effect at the time of this event and any additional rules and regulations appearing in the premium list of this event and entry form and any decision made in accord with them. I (we) agree that the club holding this event has the right to refuse this entry for cause which the club shall deem sufficient. In consideration of the acceptance of this entry and of the holding of this event and of the opportunity to have the dog judge and to win prizes, ribbons, or trophies, I (we) agree to hold the AKC, the event-giving club, their members, directors, governors, officers, agents, superintendents or event secretary and the owner and/or lessor of the premises and any provider of services that are necessary to hold this event and any employees or volunteers of the aforementioned parties, and any AKC approved judge, judging at this event, harmless from any claim for loss or injury which may be alleged to have been caused directly or indirectly to any person or thing by the act of this dog while in or about the event premises or grounds or near any entrance thereto, and I (we) personally assume all responsibility and liability for any such claim,; and I (we) further agree to hold the aforementioned parties harmless from any claim for loss, injury or damage to this dog. Additionally, I (we) hereby assume the sole responsibility for and agree to indemnify, defend and save the aforementioned parties harmless from any and all loss and expense (including legal fees) by reason of the liability imposed by law upon any of the aforementioned parties for damage because of bodily injuries, including death at any time resulting therefrom, sustained by any person or persons, including myself (ourselves), or on account of damage to property, arising out of or in consequence of my (our) participation in this event, however such, injuries, death or property damage may be caused, and whether or not the same may have been caused or may be alleged to have been caused by the negligence of the aforementioned parties or any of their employees, agents, or any other persons. I (WE) AGREE THAT ANY CAUSE OF ACTION, CONTROVERSY OR CLAIM ARISING OUT OF OR RELATED TO THE ENTRY, EXHIBITION OR ATTENDANCE AT THE EVENT BETWEEN THE AKC AND THE EVENT-GIVING CLUB (UNLESS OTHERWISE STATED IN THIS PREMIUM LIST) AND MYSELF (OURSELVES) OR AS TO THE CONSTRUCTION, INTERPRETATION AND EFFECT OF THIS AGREEMENT SHALL BE SETTLED BY ARBITRATION PUSUANT TO THE APPLICABLE RULES OF THE AMERICAN ARBITRATION ASSOCIATION. HOWEVER, PRIOR TO ARBITRATION ALL APPLICABLE AKC BYLAWS, RULES, REGULATIONS AND PROCEDURES MUST FIRST BE FOLLOWED AS SET FORTH IN THE AKC CHARTER AND BYLAWS, RULES, REGULATIONS, PUBLISHED POLICIES AND GUIDELINES.</p>			
Signature of owner or his agent duly authorized to make this entry:			

DIRECTIONS:

From I-30 in Greenville, TX to Wolfe City

Exit Hwy 34 North (Exit #93). Follow Hwy 34 (aka Wesley St.) thru Greenville (4 miles) Continue to follow the signs through town. Hwy 34 makes a right turn (aka O'Neal St.) near AutoZone & Dollar General. Go 2 blocks and turn left (aka Johnson St.). Cross bridge and continue on Hwy 34 past downtown. At fork in road, veer right for Hwy 34 (Wolfe City/Commerce). After fork, take a left at Gas Station (still Hwy 34). Continue north on Hwy 34 for approx. 14.6 miles to Wolfe City. In Wolfe City, Hwy 34 turns left (aka Santa Fe St.). Continue with the directions From Wolfe City.

From Commerce, TX to Wolfe City

From the University Inn, turn right out of the parking lot onto Hwy 50 heading into Commerce. Take the exit ramp for Hwy 11 headed Northwest (turn left). Follow highway 11 to Wolfe City. Turn right on Hwy 34 and continue with the directions From Wolfe City.

From Wolfe City to LSDC

After leaving Wolfe City, continue on Hwy 34 for approximately 4-5miles Turn left on CR 3355 (white gravel road).

THERE WILL BE NO EARTHDOG PRACTICE

**Interested in judging Earthdog?
Begin by serving as an apprentice at an AKC test.**

We follow the AKC Judge's Eligibility Requirements found at <http://www.akc.org/sports/earthdog/judges-eligibility/> . To find out more and to arrange an apprenticing assignment at this test contact Ken Hagmueller, kenhagmueller@live.com

ATTENTION EXHIBITORS

- 1. NO bitches in season will be allowed to run. Entry Fees paid for a bitch that comes into season will be refunded with notification before entries close. Bitches in season shall not be allowed to enter the test and shall not be allowed within 100 feet of a testing area during the running of any class.**
- 2. Entry fees will not be refunded in the event that a dog is absent, disqualified or excused by the Judge or the Veterinarian, or barred by the Test Committee. No entry fees will be returned if the test cannot start or be completed due to an ACT OF God or any cause beyond control of the Test Committee.**
- 3. The Test Committee may decline any entries or may remove any dog from the event for cause, but in each such instance shall file good and sufficient reasons for doing so with the American Kennel Club.**
- 4. The owner or handler entering a dog in these TESTS does so at his/her own risk and agrees to assume responsibility for any damage caused by him/her or by his/her dog. He/she also agrees to abide by all rules set forth in the Premium List.**
- 5. Barking dogs outside of the TEST AREA should be removed from the area but not disciplined for barking.**
- 6. FLEX LEADS WILL NOT BE ALLOWED AT THE TEST SITE.**
- 7. No dog will be allowed in the TEST AREA until his or her judging time.**
- 8. Confirmed entrants not present at the TESTING AREA when their number is called will be moved to the bottom of the class. Master Earthdog entrants will be declared absent if they do not show within 5 minutes of their brace being called.**
- 9. No EXHIBITION ONLY ENTRIES for non-eligible dogs will be accepted. See show regulations for eligibility requirements.**

CAMPING: There will be limited Overnight parking/camping available on LSDC property by advance reservation for \$15.00 per night (payable at the trials). Campers are required to arrive during daylight hours no sooner than Friday 10/25/2024 and will be parked by the event committee. All camping is dry camping. There are no hook ups and dumping is NOT permitted on the grounds.

Please make reservations with Ken Hagmueller at kenhagmueller@live.com or 214-263-8004

Bonham State Park, 1363 State Park 24, Bonham, Texas 75418

Phone: 903-583-5022

http://www.tpwd.state.tx.us/business/park_reservations/web/

AREA MOTELS:

Magnuson Hotel (about 20 miles SE of grounds)

2207 Culver Street, Commerce, TX

903-886-4777

Motel 6 (about 25 miles south of grounds)

5109 I-30 Access Road (at Moulton Street Exits 94A/94B), Greenville, TX

903-455-7700

Super 8 (about 25 miles south of grounds)

5010 Hwy 69, Greenville, TX

903-454-3736

La Quinta Inn & Suites Sulphur Springs (about 40 miles SE of grounds)

1344 Eaton Drive, Sulphur Springs, TX 75482 (location is on I-30 access road)

903-885-8181

La Quinta Inn & Suites Paris (about 43 miles NE of grounds)

3205 Northeast Loop 286, Paris, TX 75460

903-783-9600

Exhibitors note: The above are listed for your convenience. Please verify locations and directions to the motel and if they allow pets.

VOLUNTEER FORM

It takes **MANY HANDS** to run a successful and efficient Earthdog Test. Please consider volunteering. If you would like to volunteer to help at this test, take into consideration which test you will be entering. If you are entered in Senior, volunteer to help with Masters. If you are involved in Junior volunteer to help with Intro, etc. You will be instructed as to what is required for each job. Volunteers will receive lunch. (You can also volunteer the day of the TEST.)

I would like to volunteer for the following jobs:

____ Rat Steward (Needed for Master and Senior Tests only)

____ Judges Steward (Needed for ALL Tests)

____ Gate Steward (Needed for ALL Tests)

____ Leash Steward (Needed for Intro, Novice, & JE Only)

I will be running dogs in the following tests:

(Please indicate the number of dogs)

I have ____ dogs entered in Intro to Quarry

I have ____ dogs entered in Novice

I have ____ dogs entered in Junior Earthdog

I have ____ dogs entered in Senior Earthdog

I have ____ dogs entered in Master Earthdog

I am available to work _____ Saturday _____ Sunday

My Name is _____

My Email Address is _____

**YOU CAN COPY AND PASTE THIS INFORMATION AND SEND VIA E-MAIL TO [Ken Hagmueller](mailto:kenhagmueller@live.com)
kenhagmueller@live.com**

or

Return this form by mail with your pre-entry by

October 16, 2024

To: Ken Hagmueller

2160 Bells Chapel Rd.

Waxahachie, TX 75165

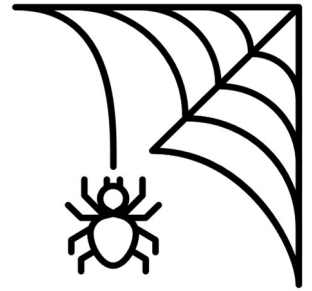
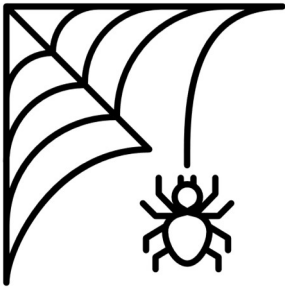

Join us for some Halloween Fun. We will have a doggie costume contest on Saturday starting 15 minutes after the last dog has run in the morning test and concluding 15 minutes before the start of the next test.



There will also be a Halloween-themed backdrop available so you can take fun pictures of your dog.

